

DAFTAR PUSTAKA

1. Sung H, Ferlay J, Siegel RL, Laversanne M, Soerjomataram I, Jemal A, et al. Global Cancer Statistics 2020: GLOBOCAN Estimates of Incidence and Mortality Worldwide for 36 Cancers in 185 Countries. 2021;71(3):209–49.
2. The Global Cancer Observatory. Cancer Incident in Indonesia. Int Agency Res Cancer [Internet]. 2020;858:1–2. Available from: <https://gco.iarc.fr/>
3. Akasaka H, Mukumoto N, Nakayama M, Wang T, Yada R, Shimizu Y, et al. A Comparison of Physical vs. Nonphysical Wedge Modalities in Radiotherapy. Radiotherapy. 2017;
4. Multileaf D a N, Pada C, Linac P. Analisa Dosis Radiasi Kanker Mammae Menggunakan Wedge dan Multileaf Collimator pada LINAC. 2013;1–14.
5. Gopalakrishnan ZC of TPUPW and EDW for the P of BR, Nair RK, Raghukumar P, Sarin B. Dosimetric Comparison of Treatment Plans Using Physical Wedge and Enhanced Dynamic Wedge for the Planning of Breast. J Med Phys. 2018;43(1):46–51.
6. Idris R, Ibrahim H. Dosimetric Consequences of Using Wedge Angles as Major Determinants of Tumor Dose Homogeneity in Breast Cancer Teletherapy. 2019;2(2).
7. Fitriyah N, Amalia RIN, Suhartono BH, Astuti SD. The effect of dynamic wedge angle in breast cancer's absorbed radiation dose. AIP Conf Proc. 2020;2314(December).
8. Oncology ES for M. What is Breast Cancer? Let us answer some of your questions. Eur Soc Med Oncol [Internet]. 2018;1–55. Available from: <https://www.esmo.org/content/download/6593/114959/1>
9. Saputri A, Valentina T. GAMBARAN RESILIENSI PADA PEREMPUAN DENGAN KANKER PAYUDARA Andini Saputri dan Tience Debora Valentina. J Psikol Udayana. 2018;5(2):287–96.
10. Giuliano AE, Connolly JL, Edge SB, Mittendorf EA, Rugo HS, Solin LJ, et al. Breast Cancer-Major changes in the American Joint Committee on Cancer eighth edition cancer staging manual. CA Cancer J Clin. 2017;67(4):290–303.
11. A RINUR. ANALISIS DOSIS SERAP PADA RADIASI KANKER

- PAYUDARA DENGAN MENGGUNAKAN DOSE VOLUME HISTOGRAM (DVH). 2019;
12. Suharsono. Verifikasi Dosis Radioterapi Eksterna Metode In Vivo pada Phantom. Skripsi. 2012;1–58.
 13. Susworo R. Dasar-dasar Radioterapi dan Tata Laksana Radioterapi. Edisi II, Jakarta. 2017;
 14. Satiti IJE. KOMPARASI TREATMENT PLANNING BERKAS FOTON TEKNIK 3 DIMENSIONAL – CONFORMAL RADIATION THERAPY DAN INTENSITY MODULATED RADIATION THERAPY UNTUK KANKER PAYUDARA KIRI. Pros Semin Nas Inov dan Pendayagunaan Teknol Nukl 2020. 2020;(November):18–9.
 15. Podgorsak EB. Radiation Oncology Physics : A Handbook for Teachers and Students.
 16. Siti A, Adi K, Fisika J, Sains F, Diponegoro U. PEMBUATAN PROGRAM REKONSTRUKSI KONTUR CITRA 3D PADA ORGAN MENGGUNAKAN MATLAB 2008a. Youngster Phys J. 2013;2(4):213–20.
 17. Arks LABM, Orke ELDY, Ackson ANJ, Aken RAKTENH, Onstine LOSC, Isbruch AVE, et al. USE OF NORMAL TISSUE COMPLICATION PROBABILITY MODELS IN THE CLINIC. 2010;76(3).
 18. Kamfosi AM. Comparison of Treatment Indices between Telecobalt Machine and Linear Accelerator-Based Treatment Plans for Selected Conformal Radiotherapy Cases. 2018;(10600734).
 19. Kataria T, Sharma K, Subramani V, Karrthick KP, Bisht SS. Homogeneity Index: An objective tool for assessment of conformal radiation treatments. J Med Phys. 2012;37(4):207–13.

LAMPIRAN

Lampiran 1. Perhitungan *Homogeneity Index* (HI)

Perhitungan HI Pasien 1

<i>Wedge 15°</i>	<i>Wedge 30°</i>	<i>Wedge 45°</i>	<i>Wedge 60°</i>
Dmax = 5442 cGy Dp = 5000 cGy	Dmax = 5565 cGy Dp = 5000 cGy	Dmax = 5778 cGy Dp = 5000 cGy	Dmax = 6147 cGy Dp = 5000 cGy
$HI = \frac{D_{max}}{D_p}$ $= \frac{5442}{5000}$ $= 1,08$	$HI = \frac{D_{max}}{D_p}$ $= \frac{5565}{5000}$ $= 1,11$	$HI = \frac{D_{max}}{D_p}$ $= \frac{5778}{5000}$ $= 1,15$	$HI = \frac{D_{max}}{D_p}$ $= \frac{6147}{5000}$ $= 1,23$

Perhitungan HI Pasien 2

<i>Wedge 15°</i>	<i>Wedge 30°</i>	<i>Wedge 45°</i>	<i>Wedge 60°</i>
Dmax = 5515 cGy Dp = 5000 cGy	Dmax = 5724 cGy Dp = 5000 cGy	Dmax = 6009 cGy Dp = 5000 cGy	Dmax = 6504 cGy Dp = 5000 cGy
$HI = \frac{D_{max}}{D_p}$ $= \frac{5515}{5000}$ $= 1,10$	$HI = \frac{D_{max}}{D_p}$ $= \frac{5724}{5000}$ $= 1,14$	$HI = \frac{D_{max}}{D_p}$ $= \frac{6009}{5000}$ $= 1,20$	$HI = \frac{D_{max}}{D_p}$ $= \frac{6504}{5000}$ $= 1,30$

Perhitungan HI Pasien 3

<i>Wedge 15°</i>	<i>Wedge 30°</i>	<i>Wedge 45°</i>	<i>Wedge 60°</i>
Dmax = 5841 cGy Dp = 5000 cGy	Dmax = 6042 cGy Dp = 5000 cGy	Dmax = 6314 cGy Dp = 5000 cGy	Dmax = 6789 cGy Dp = 5000 cGy
$HI = \frac{D_{max}}{D_p}$ $= \frac{5841}{5000}$ $= 1,17$	$HI = \frac{D_{max}}{D_p}$ $= \frac{6042}{5000}$ $= 1,21$	$HI = \frac{D_{max}}{D_p}$ $= \frac{6314}{5000}$ $= 1,27$	$HI = \frac{D_{max}}{D_p}$ $= \frac{6789}{5000}$ $= 1,36$

Perhitungan HI Pasien 4

Wedge 15°	Wedge 30°	Wedge 45°	Wedge 60°
Dmax = 5578 cGy	Dmax = 5737 cGy	Dmax = 5989 cGy	Dmax = 6467 cGy
Dp = 5000 cGy	Dp = 5000 cGy	Dp = 5000 cGy	Dp = 5000 cGy
$HI = \frac{Dmax}{Dp}$ $= \frac{5578}{5000}$ $= 1,12$	$HI = \frac{Dmax}{Dp}$ $= \frac{5737}{5000}$ $= 1,15$	$HI = \frac{Dmax}{Dp}$ $= \frac{5989}{5000}$ $= 1,20$	$HI = \frac{Dmax}{Dp}$ $= \frac{6467}{5000}$ $= 1,30$

Perhitungan HI Pasien 5

Wedge 15°	Wedge 30°	Wedge 45°	Wedge 60°
Dmax = 6050 cGy	Dmax = 6485 cGy	Dmax = 7150 cGy	Dmax = 8312 cGy
Dp = 5000 cGy	Dp = 5000 cGy	Dp = 5000 cGy	Dp = 5000 cGy
$HI = \frac{Dmax}{Dp}$ $= \frac{6050}{5000}$ $= 1,21$	$HI = \frac{Dmax}{Dp}$ $= \frac{6485}{5000}$ $= 1,30$	$HI = \frac{Dmax}{Dp}$ $= \frac{7150}{5000}$ $= 1,43$	$HI = \frac{Dmax}{Dp}$ $= \frac{8312}{5000}$ $= 1,66$

UNIVERSITAS NASIONAL

Lampiran 2. Uji Statistik

Uji Statistik *Homogeneity Index*

Tests of Normality

	Wedge	Kolmogorov-Smirnov ^a			Shapiro-Wilk		
		Statistic	df	Sig.	Statistic	df	Sig.
Homogeneity Index	Wedge 15°	.218	5	.200 [*]	.943	5	.685
	Wedge 30°	.265	5	.200 [*]	.904	5	.432
	Wedge 45°	.268	5	.200 [*]	.863	5	.240
	Wedge 60°	.319	5	.107	.796	5	.075

*. This is a lower bound of the true significance.

a. Lilliefors Significance Correction

Oneway

Homogeneity Index	Descriptives							
	N	Mean	Std. Deviation	Std. Error	95% Confidence Interval for Mean		Minimum	Maximum
Wedge 15°	5	1.1360	.05320	.02379	1.0699	1.2021	1.08	1.21
Wedge 30°	5	1.1820	.07530	.03367	1.0885	1.2755	1.11	1.30
Wedge 45°	5	1.2480	.11054	.04944	1.1107	1.3853	1.15	1.43
Wedge 60°	5	1.3680	.16962	.07586	1.1574	1.5786	1.23	1.66
Total	20	1.2335	.13577	.03036	1.1700	1.2970	1.08	1.66

Homogeneity Index	ANOVA				
	Sum of Squares	df	Mean Square	F	Sig.
Between Groups	.152	3	.051	4.103	.024
Within Groups	.198	16	.012		
Total	.350	19			

UNIVERSITAS NASIONAL

Uji Statistik OAR Paru-paru kanan

Tests of Normality

	Wedge	Kolmogorov-Smirnov ^a			Shapiro-Wilk		
		Statistic	df	Sig.	Statistic	df	Sig.
dosis paru-paru	Wedge 15	.367	5	.026	.824	5	.126
	Wedge 30	.365	5	.028	.831	5	.142
	Wedge 45	.344	5	.053	.851	5	.199
	Wedge 60	.287	5	.200*	.899	5	.406

*. This is a lower bound of the true significance.

a. Lilliefors Significance Correction

Descriptives

	N	Mean	Std. Deviation	Std. Error	95% Confidence Interval for Mean		Minimum	Maximum
					Lower Bound	Upper Bound		
Wedge 15	5	783.20	345.059	154.315	354.75	1211.65	448	1367
Wedge 30	5	747.20	313.381	140.148	358.09	1136.31	437	1275
Wedge 45	5	698.20	270.563	120.999	362.25	1034.15	422	1150
Wedge 60	5	613.80	197.561	88.352	368.50	859.10	396	934
Total	20	710.60	271.323	60.670	583.62	837.58	396	1367

ANOVA

	Sum of Squares	df	Mean Square	F	Sig.
Between Groups	80671.600	3	26890.533	.326	.806
Within Groups	1318031.200	16	82376.950		
Total	1398702.800	19			

UNIVERSITAS NASIONAL

Lampiran 3. Hasil *planning* Pasien 1
1. Kurva Isodosis dan DVH pada pasien 1

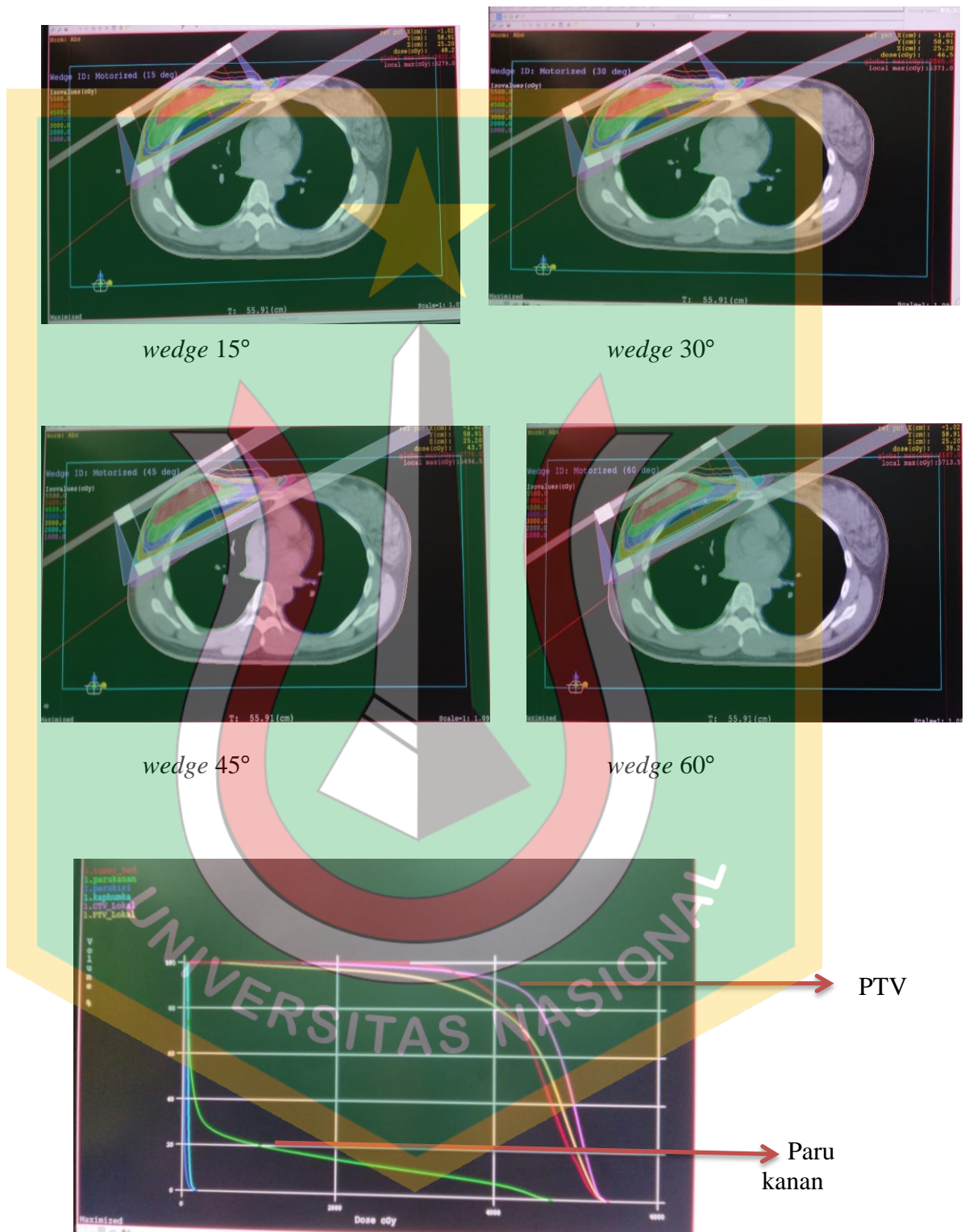

DVH Statistics Display

Structure	Volume (cc)	Min Dose (cGy)	Max Dose (cGy)	Mean Dose (cGy)	Goal Type	Goal Volume (%)	Goal Volume (cc)	Goal Dose (cGy)	Actual	%Inclusion
tumor_bed	13.73	2725.0	5384.0	4526.0	Max Dose			5000.0	5394.0cGy	100.0
parotidian	1372.13	14.0	4732.0	716.0	OAR Mean			1000.0	716.0cGy	100.0
parakiri	1228.98	0.0	211.0	20.0	OAR Mean			1000.0	20.0cGy	100.0
kaphauka	42.55	37.0	166.0	69.0	Max Dose			5000.0	166.0cGy	100.0
CTV_lokal	389.15	867.0	5422.0	4759.0	Max Dose			5000.0	5422.0cGy	100.0
PTV_lokal	660.40	327.0	5422.0	4450.0	Max Dose			5000.0	5422.0cGy	100.0

Load DVH Statistics Template Save As Template

OK CANCEL

DVH Wedge 15°

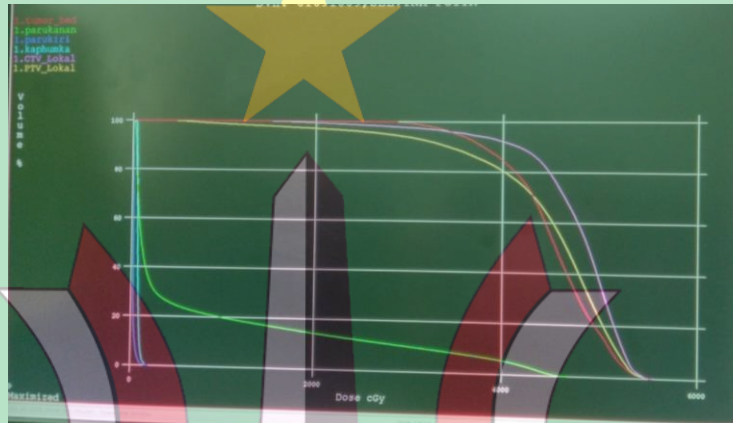

DVH Statistics Display

Structure	Volume (cc)	Min Dose (cGy)	Max Dose (cGy)	Mean Dose (cGy)	Goal Type	Goal Volume (%)	Goal Volume (cc)	Goal Dose (cGy)	Actual	%Inclusion
tumor_bed	13.73	2657.0	5545.0	4509.0	Max Dose			5000.0	5526.0cGy	100.0
parotidian	1372.13	14.0	4677.0	595.0	OAR Mean			1000.0	595.0cGy	100.0
parakiri	1228.98	0.0	204.0	19.0	OAR Mean			1000.0	19.0cGy	100.0
kaphauka	42.55	35.0	162.0	69.0	Max Dose			5000.0	162.0cGy	100.0
CTV_lokal	389.15	866.0	5562.0	4749.0	Max Dose			5000.0	5562.0cGy	100.0
PTV_lokal	660.40	323.0	5565.0	4436.0	Max Dose			5000.0	5565.0cGy	100.0

Load DVH Statistics Template Save As Template

OK CANCEL

DVH Wedge 30°

UNIVERSITAS NASIONAL

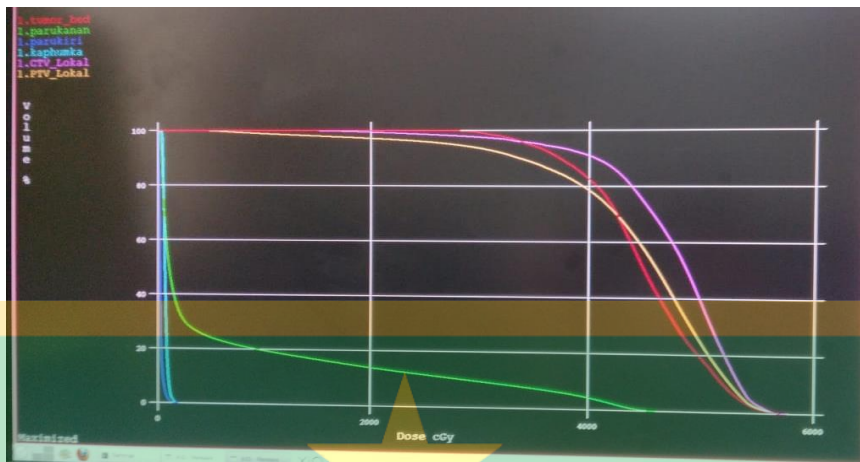

Structure	Volume (cc)	Min Dose (cGy)	Max Dose (cGy)	Mean Dose (cGy)	Goal Type	Goal Volume (%)	Goal Volume (cc)	Goal Dose (cGy)	Actual	%Inclusion
Sumat_Bed	18.74	1568.0	5707.0	4494.0	Max Dose			5000.0	5707.0cGy	100.0
paruhanan	1379.13	0.0	4813.0	408.0	OAR Mean		1000.0		608.0cGy	100.0
parakiri	1328.80	0.0	186.0	18.0	OAR Mean		1000.0		18.0cGy	100.0
kaphomka	40.16	0.0	186.0	45.0	Max Dose		5000.0		158.0cGy	100.0
CTV_Lokal	389.15	363.0	5764.0	4740.0	Max Dose		1000.0		5764.0cGy	100.0
PTV_Lokal	640.42	318.0	5778.0	4417.0	Max Dose		1000.0		5778.0cGy	100.0

DVH Wedge 45°

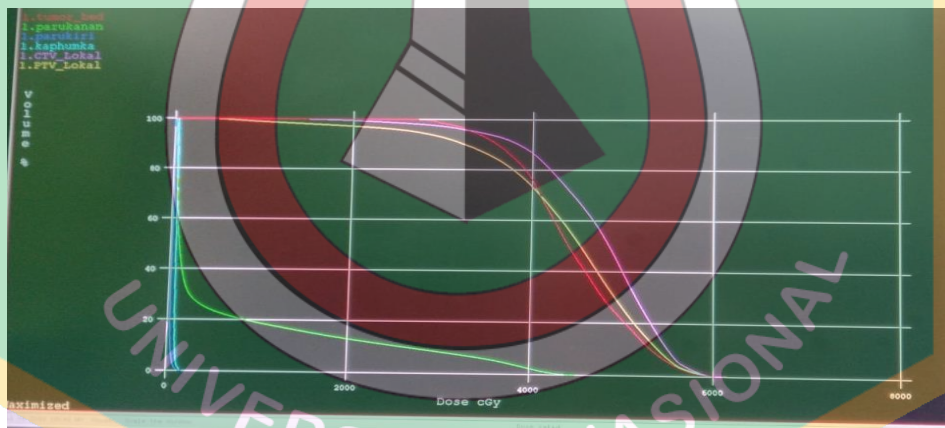

Structure	Volume (cc)	Min Dose (cGy)	Max Dose (cGy)	Mean Dose (cGy)	Goal Type	Goal Volume (%)	Goal Volume (cc)	Goal Dose (cGy)	Actual	%Inclusion
Sumat_Bed	18.73	1461.0	6021.0	4442.0	Max Dose			5000.0	6021.0cGy	100.0
paruhanan	1379.13	0.0	4400.0	320.0	OAR Mean		1000.0		620.0cGy	100.0
parakiri	1328.80	0.0	186.0	16.0	OAR Mean		1000.0		16.0cGy	100.0
kaphomka	40.16	0.0	186.0	78.0	Max Dose		5000.0		150.0cGy	100.0
CTV_Lokal	389.15	363.0	6123.0	4754.0	Max Dose		1000.0		6113.0cGy	100.0
PTV_Lokal	640.42	309.0	6147.0	4365.0	Max Dose		1000.0		6147.0cGy	100.0

DVH Wedge 60°

Lampiran 4. Hasil *Planning* Pasien 2

1. Kurva Isodosis dan DVH pasien 2

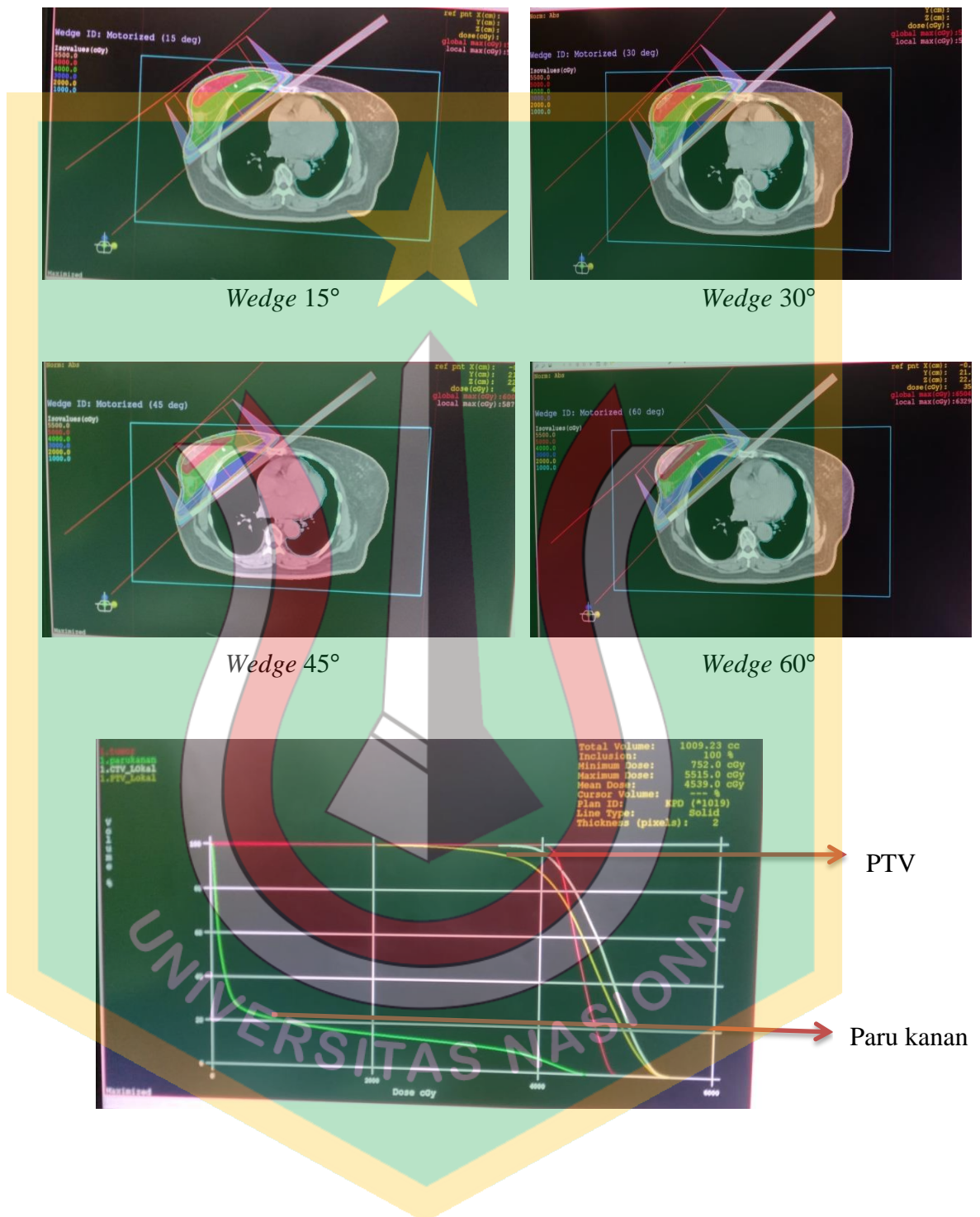

Structure	Volume (cc)	Min Dose (cGy)	Max Dose (cGy)	Mean Dose (cGy)	Goal Type	Goal Volume (%)	Goal Volume (cc)	Goal Dose (cGy)	Actual	%Inclusion
tumor	14.44	4010.0	4916.0	4467.0	Max Dose			5000.0	4916.0cGy	100.0
parakanan	1450.25	11.0	4567.0	725.0	OAR Mean			1000.0	725.0cGy	100.0
CTV_Lokal	668.51	2155.0	5507.0	4717.0	Max Dose			5000.0	5507.0cGy	100.0
PTV_Lokal	1009.23	752.0	5515.0	4539.0	Max Dose			5000.0	5515.0cGy	100.0

DVH Wedge 15°

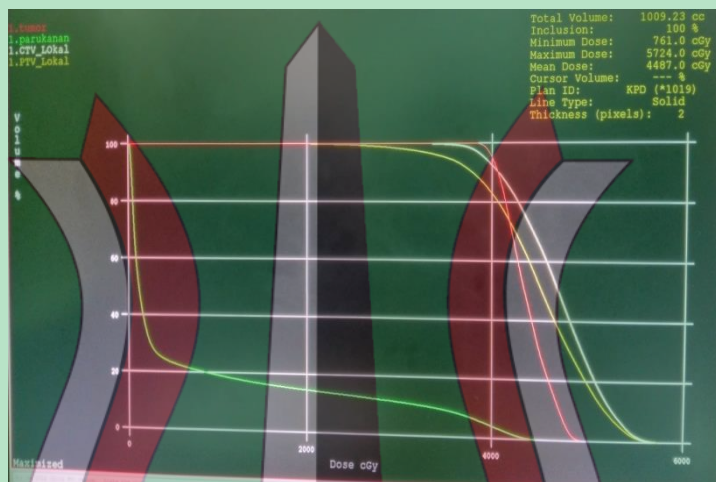

Structure	Volume (cc)	Min Dose (cGy)	Max Dose (cGy)	Mean Dose (cGy)	Goal Type	Goal Volume (%)	Goal Volume (cc)	Goal Dose (cGy)	Actual	%Inclusion
tumor	14.44	3836.0	4926.0	4360.0	Max Dose			5000.0	4926.0cGy	100.0
parakanan	1450.25	11.0	4436.0	692.0	OAR Mean			1000.0	692.0cGy	100.0
CTV_Lokal	668.51	2186.0	5713.0	4672.0	Max Dose			5000.0	5713.0cGy	100.0
PTV_Lokal	1009.23	761.0	5724.0	4487.0	Max Dose			5000.0	5724.0cGy	100.0

DVH Wedge 30°

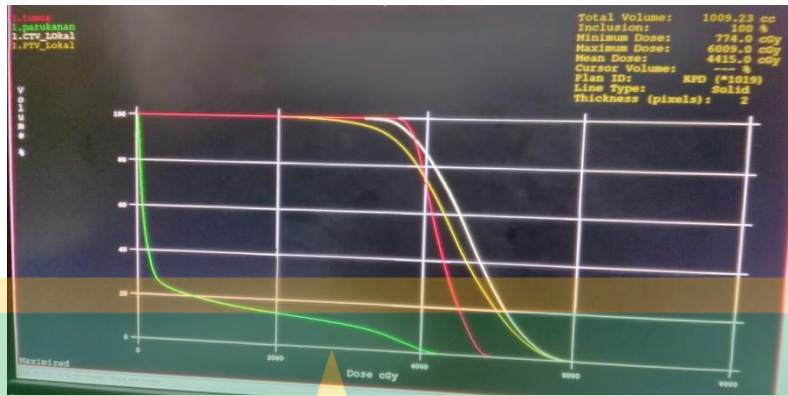

DVH Statistics | Display

Structure	Volume (cc)	Min Dose (cGy)	Max Dose (cGy)	Mean Dose (cGy)	Goal Type	Goal Volume (%)	Goal Volume (cc)	Goal Dose (cGy)	Actual	%Inclusion
tumor	14.44	3596.0	4952.0	4213.0	Max Dose			5000.0	4952.0cGy	100.0
parukanan	1450.25	10.0	4270.0	647.0	OAR Mean			1000.0	647.0cGy	100.0
CTV_Lokal	669.51	2229.0	5997.0	4611.0	Max Dose			5000.0	5997.0cGy	100.0
PTV_Lokal	1009.23	774.0	6009.0	4415.0	Max Dose			5000.0	6009.0cGy	100.0

Load DVH Statistics Template: Save As Template:
 OK | CANCEL

DVH Wedge 45°

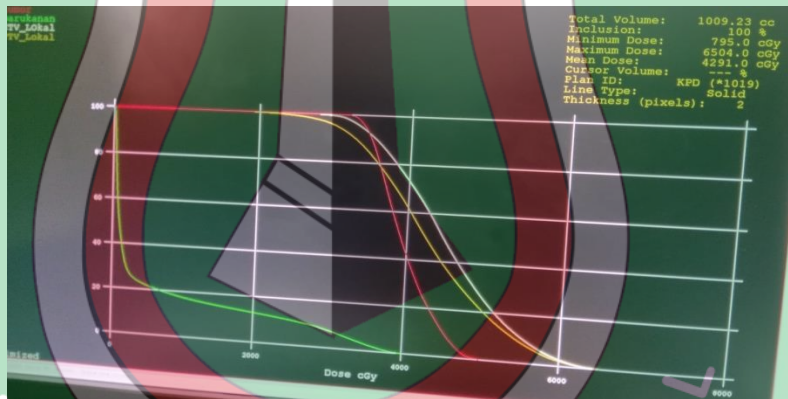

DVH Statistics | Display

Structure	Volume (cc)	Min Dose (cGy)	Max Dose (cGy)	Mean Dose (cGy)	Goal Type	Goal Volume (%)	Goal Volume (cc)	Goal Dose (cGy)	Actual	%Inclusion
tumor	14.44	3125.0	5000.0	3950.0	Max Dose			5000.0	5000.0cGy	100.0
parukanan	1450.25	8.0	4002.0	570.0	OAR Mean			1000.0	570.0cGy	100.0
CTV_Lokal	669.51	2384.0	6428.0	4503.0	Max Dose			5000.0	6428.0cGy	100.0
PTV_Lokal	1009.23	795.0	6504.0	4291.0	Max Dose			5000.0	6504.0cGy	100.0

Load DVH Statistics Template: Save As Template:
 OK | CANCEL

DVH Wedge 60°

Lampiran 5. Hasil *Planning* Pasien 3
1. Kurva Isodosis dan DVH pasien 3

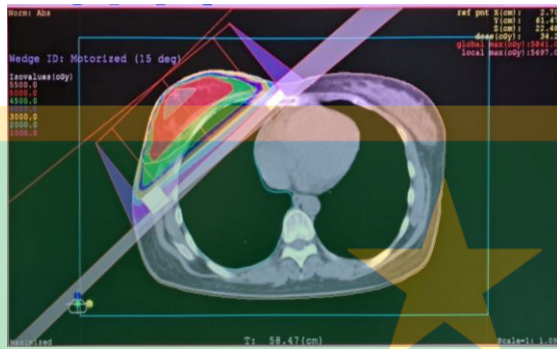

Wedge 15°

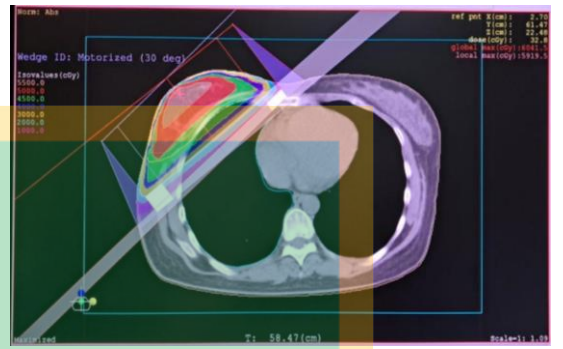

Wedge 30°

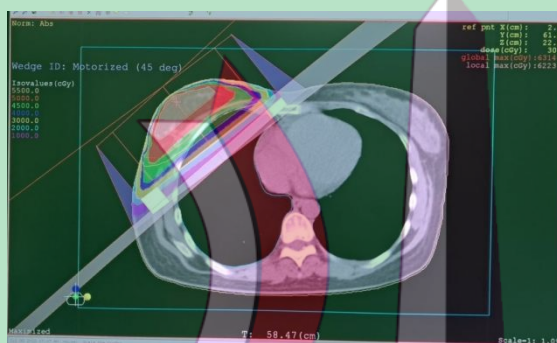

Wedge 45°

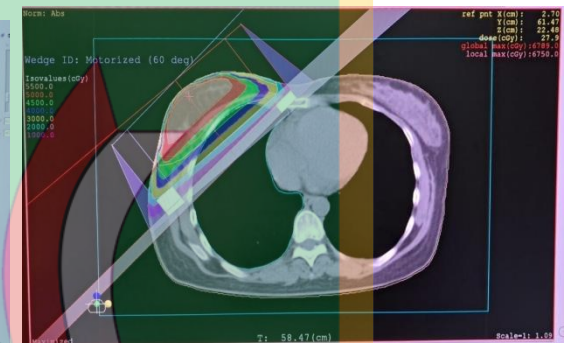

Wedge 60°

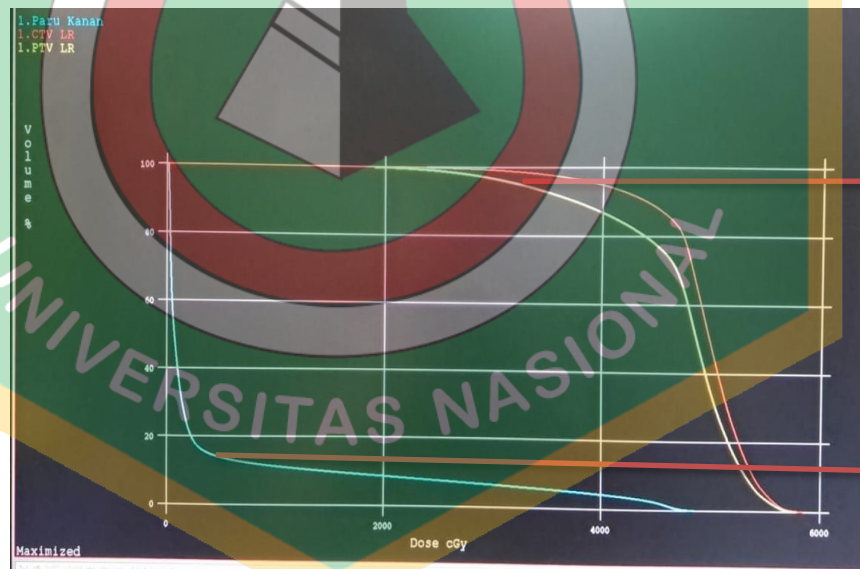

PTV

Paru Kanan

DVH Statistics Display

Structure	Volume (cc)	Min Dose (cGy)	Max Dose (cGy)	Mean Dose (cGy)	Goal Type	Goal Volume (%)	Goal Volume (cc)	Goal Dose (cGy)	Actual	%Inclusion
Paru Kanan	1345.19	11.0	4849.0	448.0	OAR Mean			1000.0	448.0cGy	100.0
CTV LR	477.96	995.0	5841.0	4912.0	Max Dose			5000.0	5841.0cGy	100.0
PTV LR	736.40	731.0	5841.0	4698.0	Max Dose			5000.0	5841.0cGy	100.0

Load DVH Statistics Template: Save As Template

DVH Wedge 15°

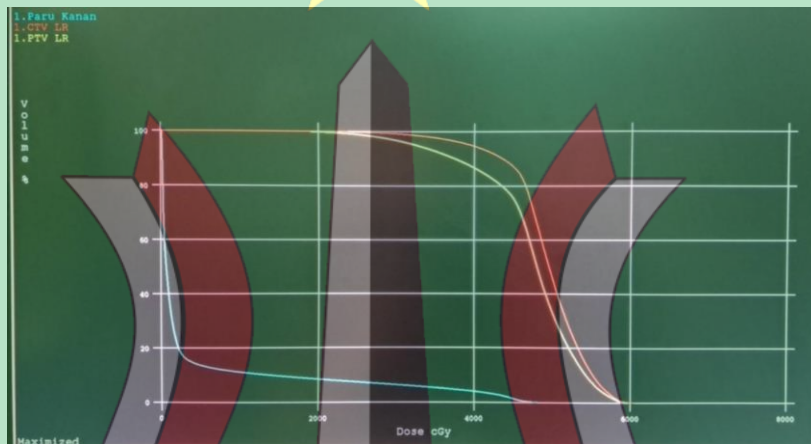

DVH Statistics Display

Structure	Volume (cc)	Min Dose (cGy)	Max Dose (cGy)	Mean Dose (cGy)	Goal Type	Goal Volume (%)	Goal Volume (cc)	Goal Dose (cGy)	Actual	%Inclusion
Paru Kanan	1345.19	11.0	4849.0	448.0	OAR Mean			1000.0	448.0cGy	100.0
CTV LR	477.96	995.0	5841.0	4912.0	Max Dose			5000.0	5841.0cGy	100.0
PTV LR	736.40	731.0	5841.0	4698.0	Max Dose			5000.0	5841.0cGy	100.0

Load DVH Statistics Template: Save As Template

DVH Wedge 30°

UNIVERSITAS NASIONAL

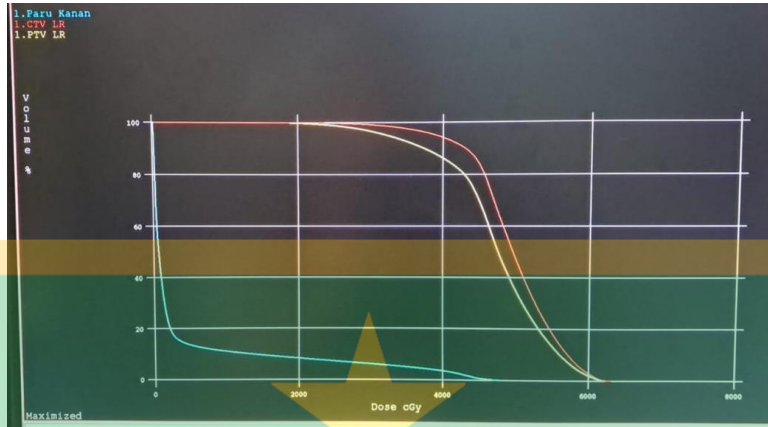

DVH Statistics Display

Structure	Volume (cc)	Min Dose (cGy)	Max Dose (cGy)	Mean Dose (cGy)	Goal Type	Goal Volume (%)	Goal Volume (cc)	Goal Dose (cGy)	Actual	%Inclusion
Paru Kanan	1345.19	10.0	4770.0	422.0	OAR Mean			1000.0	422.0cGy	100.0
CTV LR	477.96	969.0	6314.0	4959.0	Max Dose			5000.0	6314.0cGy	100.0
PTV LR	736.40	718.0	6314.0	4717.0	Max Dose			5000.0	6314.0cGy	100.0

Load DVH Statistics Template: Save As Template

OK CANCEL

DVH Wedge 45°

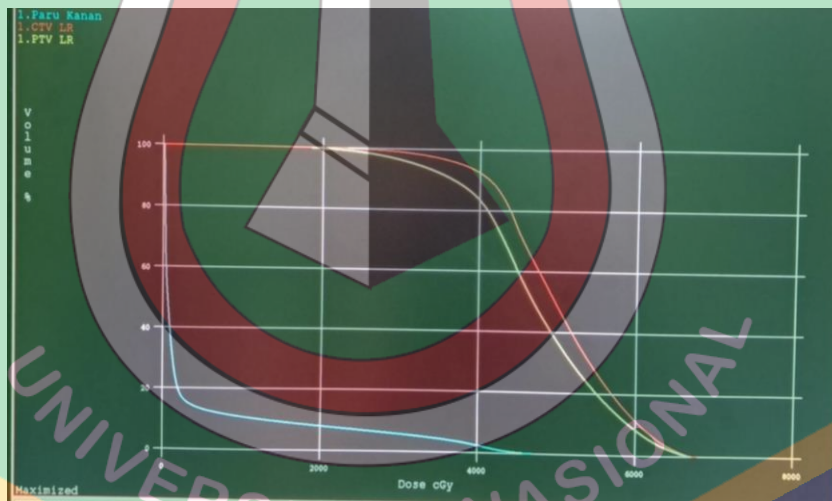

DVH Statistics Display

Structure	Volume (cc)	Min Dose (cGy)	Max Dose (cGy)	Mean Dose (cGy)	Goal Type	Goal Volume (%)	Goal Volume (cc)	Goal Dose (cGy)	Actual	%Inclusion
Paru Kanan	1345.19	9.0	4698.0	396.0	OAR Mean			1000.0	396.0cGy	100.0
CTV LR	477.96	944.0	6789.0	5006.0	Max Dose			5000.0	6789.0cGy	100.0
PTV LR	736.40	705.0	6789.0	4736.0	Max Dose			5000.0	6789.0cGy	100.0

Load DVH Statistics Template: Save As Template

OK CANCEL

DVH Wedge 60°

Lampiran 6. Hasil *planning* pasien 4

1. Kurva Isodosis dan DVH pasien 4

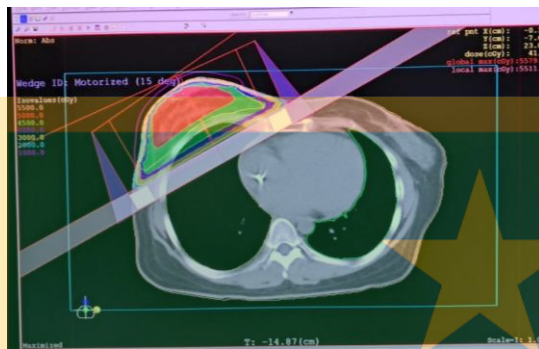

Wedge 15°

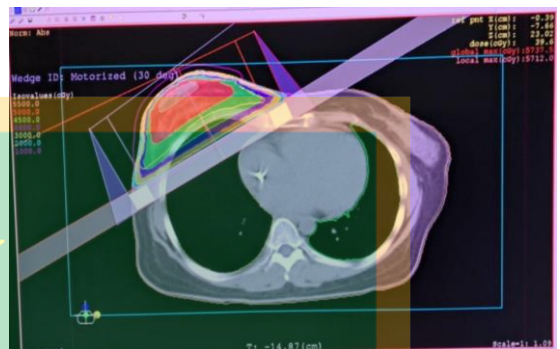

Wedge 30°

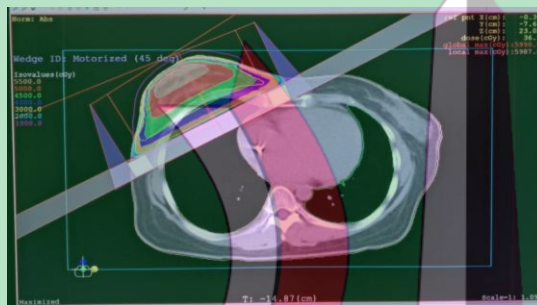

Wedge 45°

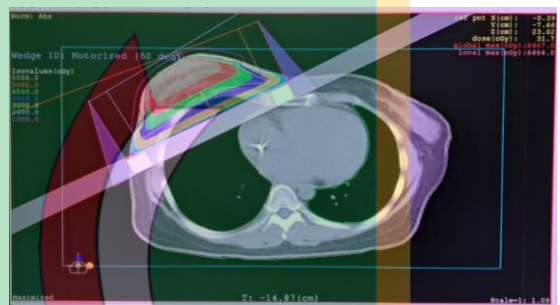

Wedge 60°



PTV

Paru Kanan

UNIVERSITAS NASIONAL

DVH Statistics Display

Structure	Volume (cc)	Min Dose (cGy)	Max Dose (cGy)	Mean Dose (cGy)	Goal Type	Goal Volume (%)	Goal Volume (cc)	Goal Dose (cGy)	Actual	%Inclusion
tumor	142.77	2016.0	5517.0	4845.0	Max Dose			5000.0	5517.0cGy	100.0
paru kanan	1494.38	11.0	4817.0	640.0	OAR Mean			1000.0	640.0cGy	*99.0
OTV_N	11.16	141.0	5007.0	3169.0	Max Dose			5000.0	5007.0cGy	100.0
CTV_Lokal	580.16	825.0	5579.0	4795.0	Max Dose			5000.0	5579.0cGy	100.0
ptv-lokal	883.30	233.0	5578.0	4869.0	Max Dose			5000.0	5578.0cGy	*99.0

Load DVH Statistics Template: Save As Template:

OK CANCEL

DVH Wedge 15°

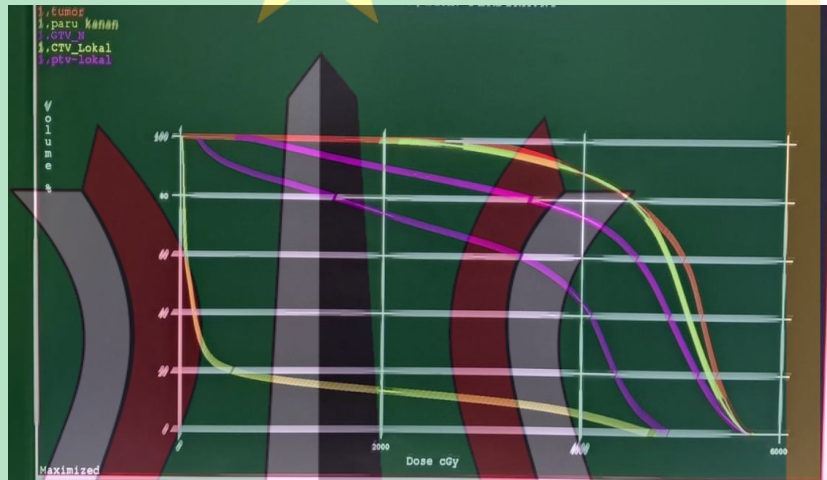

DVH Statistics Display

Structure	Volume (cc)	Min Dose (cGy)	Max Dose (cGy)	Mean Dose (cGy)	Goal Type	Goal Volume (%)	Goal Volume (cc)	Goal Dose (cGy)	Actual	%Inclusion
tumor	142.77	2079.0	5714.0	4897.0	Max Dose			5000.0	5714.0cGy	100.0
paru kanan	1494.38	11.0	4741.0	636.0	OAR Mean			1000.0	636.0cGy	*99.0
OTV_N	11.16	136.0	4875.0	3135.0	Max Dose			5000.0	4875.0cGy	100.0
CTV_Lokal	580.16	829.0	5737.0	4798.0	Max Dose			5000.0	5737.0cGy	100.0
ptv-lokal	883.30	230.0	5737.0	4258.0	Max Dose			5000.0	5737.0cGy	*99.0

Load DVH Statistics Template: Save As Template:

DVH Wedge 30°

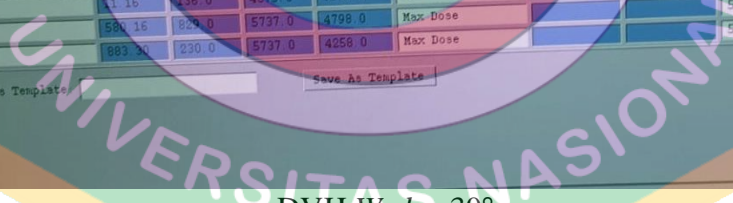

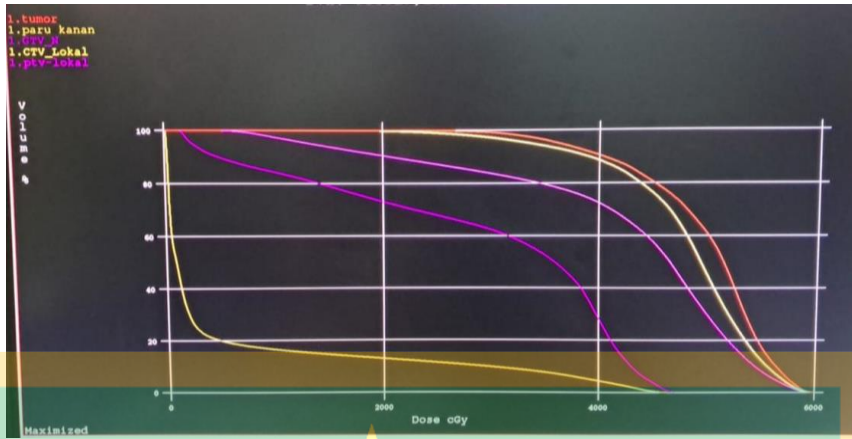

Structure	Volume (cc)	Min Dose (cGy)	Max Dose (cGy)	Mean Dose (cGy)	Goal Type	Goal Volume (%)	Goal Volume (cc)	Goal Dose (cGy)	Actual	%Inclusion
tumor	142.77	2166.0	5989.0	4965.0	Max Dose			5000.0	5989.0cGy	100.0
paru kanan	1494.38	10.0	4629.0	691.0	DAR Mean			1000.0	654.0cGy	*99.0
CTV_M	11.16	128.0	4696.0	2951.0	Max Dose			5000.0	4696.0cGy	100.0
CTV_Lokal	580.16	435.0	5990.0	4803.0	Max Dose			5000.0	5990.0cGy	100.0
pTV-Lokal	983.30	226.0	5989.0	4242.0	Max Dose			5000.0	5989.0cGy	*99.0

DVH Wedge 45°

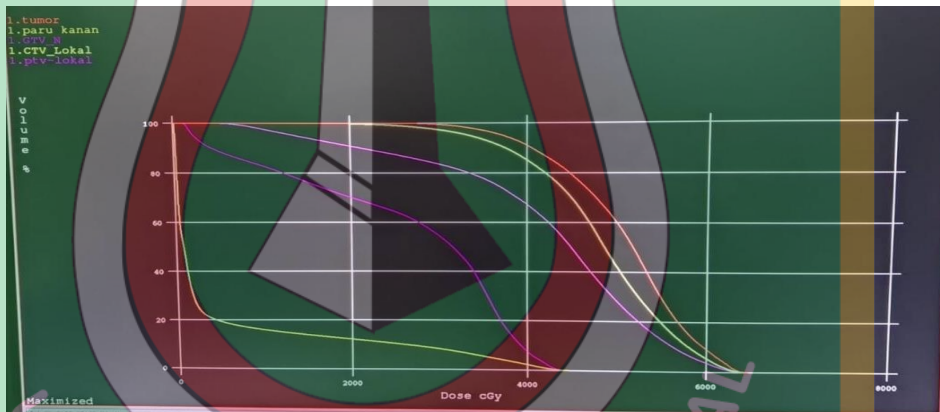

Structure	Volume (cc)	Min Dose (cGy)	Max Dose (cGy)	Mean Dose (cGy)	Goal Type	Goal Volume (%)	Goal Volume (cc)	Goal Dose (cGy)	Actual	%Inclusion
tumor	142.77	2775.0	6467.0	5078.0	Max Dose			5000.0	6467.0cGy	100.0
paru kanan	1494.38	9.0	4459.0	549.0	DAR Mean			1000.0	549.0cGy	*99.0
CTV_M	11.16	115.0	4394.0	2632.0	Max Dose			5000.0	4384.0cGy	100.0
CTV_Lokal	580.16	344.0	6467.0	4810.0	Max Dose			5000.0	6467.0cGy	100.0
pTV-Lokal	883.30	221.0	6467.0	4215.0	Max Dose			5000.0	6467.0cGy	*99.0

Wedge 60°

Lampiran 7. Hasil *planning* pasien 5
1. Kurva Isodosis dan DVH Pasien 5

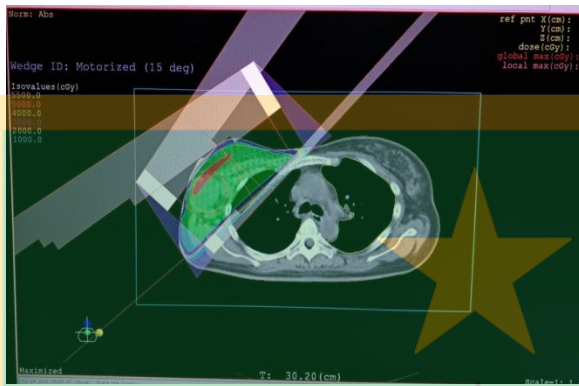

Wedge 15°

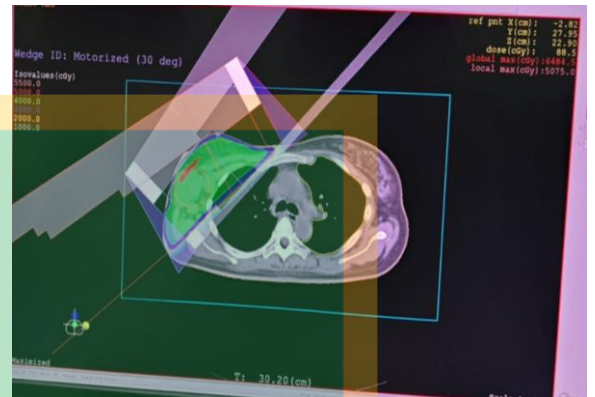

Wedge 30°

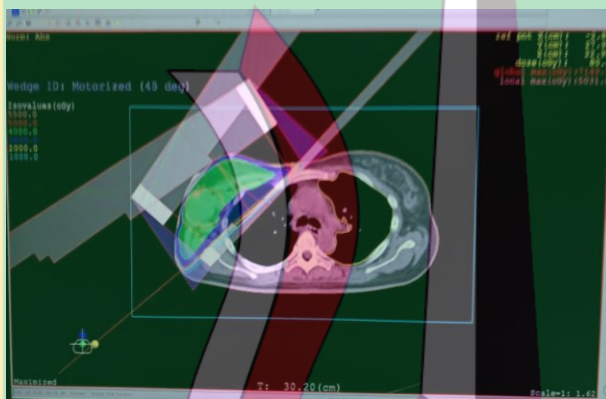

Wedge 45°

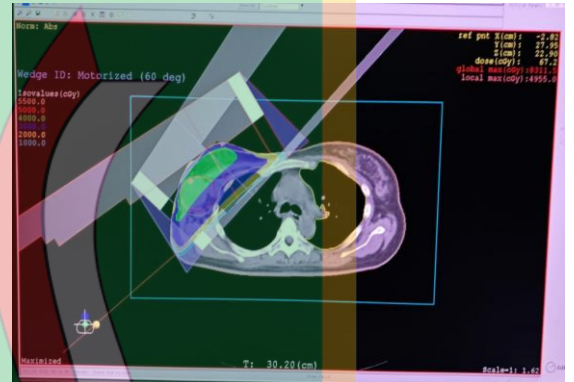

Wedge 60°

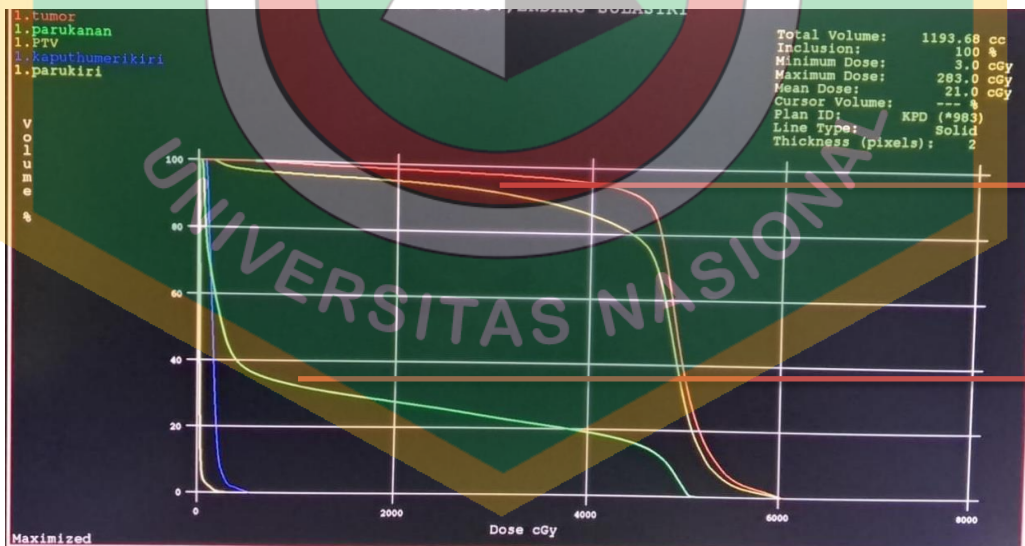

PTV

Paru Kanan

DVH Statistics Display

Structure	Volume (cc)	Min Dose (cGy)	Max Dose (cGy)	Mean Dose (cGy)	Goal Type	Goal Volume (%)	Goal Volume (cc)	Goal Dose (cGy)	Actual	Inclusion
tumor	999.34	386.0	6050.0	4856.0	Max Dose			5000.0	6050.0cGy	100.0
parukanan	1372.34	29.0	5129.0	1367.0	OAR Mean			1000.0	1367.0cGy	100.0
PTV	1622.06	121.0	6050.0	4552.0	Max Dose			5000.0	6050.0cGy	100.0
kaputhumerikiri	34.96	65.0	535.0	153.0	Max Dose			5000.0	535.0cGy	100.0
parukiri	1193.68	3.0	283.0	21.0	OAR Mean			1000.0	21.0cGy	100.0

Load DVH Statistics Template Save As Template

OK CANCEL

DVH Wedge 15°

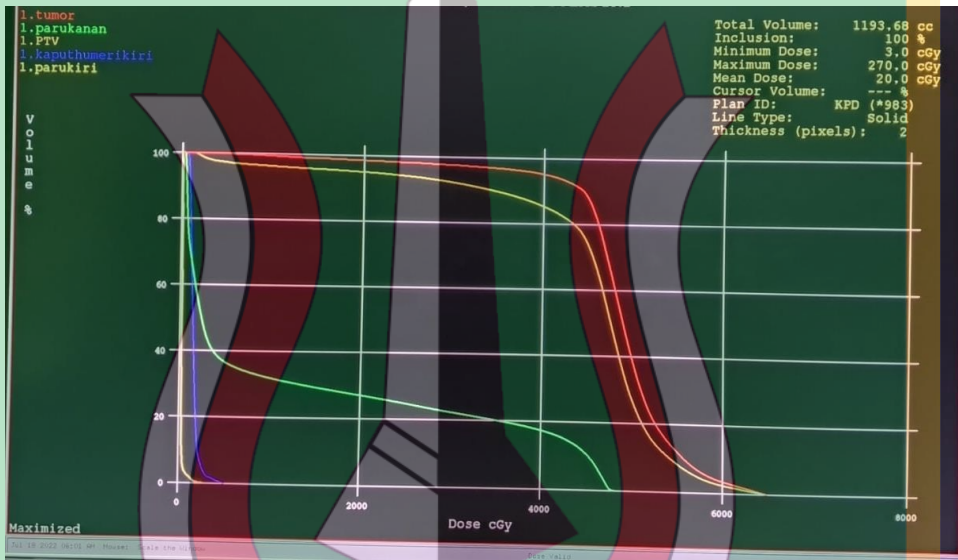

DVH Statistics Display

Structure	Volume (cc)	Min Dose (cGy)	Max Dose (cGy)	Mean Dose (cGy)	Goal Type	Goal Volume (%)	Goal Volume (cc)	Goal Dose (cGy)	Actual	Inclusion
tumor	999.34	386.0	6050.0	4879.0	Max Dose			5000.0	6485.0cGy	100.0
parukanan	1372.34	29.0	4811.0	1375.0	OAR Mean			1000.0	1375.0cGy	100.0
PTV	1622.06	121.0	6050.0	4531.0	Max Dose			5000.0	6485.0cGy	100.0
kaputhumerikiri	34.96	65.0	515.0	147.0	Max Dose			5000.0	510.0cGy	100.0
parukiri	1193.68	3.0	280.0	20.0	OAR Mean			1000.0	20.0cGy	100.0

Load DVH Statistics Template Save As Template

OK CANCEL

DVH Wedge 30°

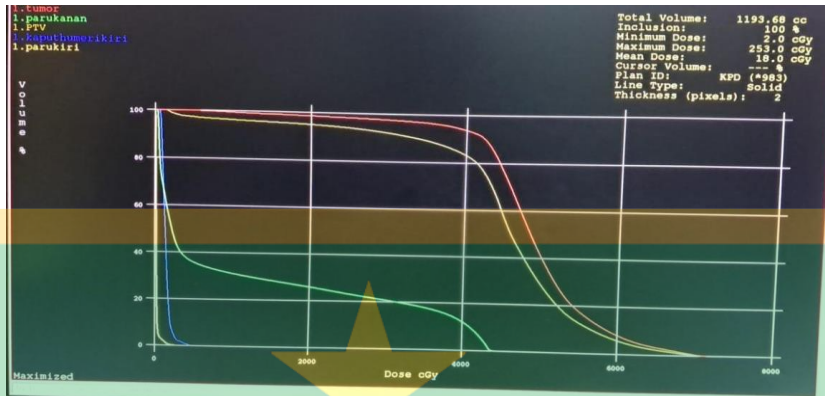

DVH Statistics | Display

Structure	Volume (cc)	Min Dose (cGy)	Max Dose (cGy)	Mean Dose (cGy)	Goal Type	Goal Volume (%)	Goal Volume (cc)	Goal Dose (cGy)	Actual	%Inclusion
tumor	999.34	382.0	7150.0	4896.0	Max Dose			5000.0	7150.0cGy	100.0
parukanan	1373.34	24.0	4422.0	1150.0	OAR Mean			1000.0	1150.0cGy	100.0
PTV	1622.26	115.0	7150.0	4503.0	Max Dose			5000.0	7150.0cGy	100.0
kaputhumerikiri	34.98	57.0	475.0	138.0	Max Dose			5000.0	475.0cGy	100.0
parukiri	1193.68	2.0	253.0	18.0	OAR Mean			1000.0	18.0cGy	100.0

Load DVH Statistics Template: Save As Template

OK CANCEL

DVH Wedge 45°

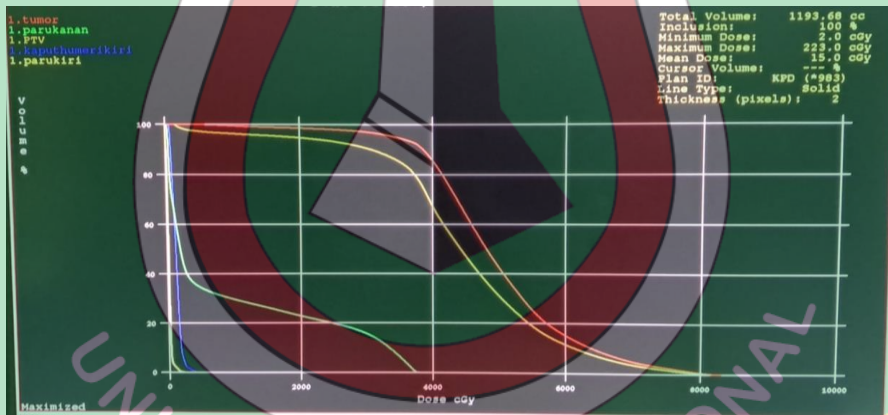

DVH Statistics | Display

Structure	Volume (cc)	Min Dose (cGy)	Max Dose (cGy)	Mean Dose (cGy)	Goal Type	Goal Volume (%)	Goal Volume (cc)	Goal Dose (cGy)	Actual	%Inclusion
tumor	999.34	379.0	8312.0	4927.0	Max Dose			5000.0	8312.0cGy	100.0
parukanan	1373.34	19.0	4776.0	934.0	OAR Mean			1000.0	934.0cGy	100.0
PTV	1622.26	110.0	8312.0	4454.0	Max Dose			5000.0	8312.0cGy	100.0
kaputhumerikiri	34.98	49.0	415.0	193.0	Max Dose			5000.0	415.0cGy	100.0
parukiri	1193.68	2.0	223.0	15.0	OAR Mean			1000.0	15.0cGy	100.0

Load DVH Statistics Template: Save As Template

DVH Wedge 60°

skripsi hulfi

ORIGINALITY REPORT

23%

SIMILARITY INDEX

21%

INTERNET SOURCES

7%

PUBLICATIONS

10%

STUDENT PAPERS

PRIMARY SOURCES

1	Submitted to Universitas Nasional Student Paper	2%
2	docplayer.info Internet Source	1%
3	dita.fisika.undip.ac.id Internet Source	1%
4	Submitted to Sriwijaya University Student Paper	1%
5	123dok.com Internet Source	1%
6	www.scribd.com Internet Source	1%
7	id.scribd.com Internet Source	1%
8	hot.liputan6.com Internet Source	1%
9	etheses.uin-malang.ac.id Internet Source	1%



10	adoc.pub Internet Source	1 %
11	pt.scribd.com Internet Source	1 %
12	es.scribd.com Internet Source	1 %
13	text-id.123dok.com Internet Source	1 %
14	media.neliti.com Internet Source	1 %
15	eprints.poltekkesjogja.ac.id Internet Source	<1 %
16	jfu.fmipa.unand.ac.id Internet Source	<1 %
17	www.kashelara.com Internet Source	<1 %
18	repository.pelitabangsa.ac.id:8080 Internet Source	<1 %
19	repository.unhas.ac.id Internet Source	<1 %
20	publikasi.dinus.ac.id Internet Source	<1 %
21	repository.usu.ac.id Internet Source	<1 %

22

www.smarterhealth.id

Internet Source

<1 %

23

Submitted to Universitas Hasanuddin

Student Paper

<1 %

24

Wida Farhiyati, Rinarito Subroto, I Wayan Ari Makmur, Nurul Qomariyah, Rahadi Wirawan. "TREATMENT PLANNING SYSTEM (TPS) KANKER PAYUDARA MENGGUNAKAN TEKNIK 3DCRT", ORBITA: Jurnal Kajian, Inovasi dan Aplikasi Pendidikan Fisika, 2020

Publication

<1 %

25

orca.cf.ac.uk

Internet Source

<1 %

26

www.pubmedcentral.nih.gov

Internet Source

<1 %

27

Submitted to Udayana University

Student Paper

<1 %

28

repository.unair.ac.id

Internet Source

<1 %

29

Bayu Chondro Purnomo, Nurjazuli Nurjazuli, Suhartono Suhartono. "Pengaruh Luas Penampang Wadah Terhadap Besarnya Reduksi Volume Sampah Organik Rumah Tangga Menggunakan Larva Lalat Bsf (Black Soldier Fly)", Jurnal Sehat Mandiri, 2021

Publication

<1 %

30	Nizkiya Wahdini, Yeni Suryamah. "KAJIAN NARATIF: HUBUNGAN OBESITAS DENGAN KEJADIAN KANKER PAYUDARA PADA WANITA", Jurnal Sehat Masada, 2022 Publication	<1 %
31	Submitted to Universitas Negeri Jakarta Student Paper	<1 %
32	conference.upnvj.ac.id Internet Source	<1 %
33	idoc.pub Internet Source	<1 %
34	www.literamediatama.com Internet Source	<1 %
35	repository.uin-suska.ac.id Internet Source	<1 %
36	brother-quiet.xyz Internet Source	<1 %
37	ejournal.undip.ac.id Internet Source	<1 %
38	nanopdf.com Internet Source	<1 %
39	perpustakaan.poltekkes-malang.ac.id Internet Source	<1 %

40	Nur Wachidah Yulianti. "TINGKAT SOLVABILITAS PERUSAHAAN ASURANSI JIWA SYARIAH DI INDONESIA", Jurnal Akuntansi, 2020 Publication	<1 %
41	journal.paramadina.ac.id Internet Source	<1 %
42	jurusan.tik.pnj.ac.id Internet Source	<1 %
43	repository.maranatha.edu Internet Source	<1 %
44	repository.ucb.ac.id Internet Source	<1 %
45	yunizahraini.blogspot.com Internet Source	<1 %
46	R. Gahbauer, T. Landberg, J. Chavaudra, J. Dobbs et al. "Report 71", Journal of the ICRU, 2004 Publication	<1 %
47	digilib.unila.ac.id Internet Source	<1 %
48	eprints.umm.ac.id Internet Source	<1 %
49	indeksprestasi.blogspot.com Internet Source	<1 %

50	karya-ilmiah.um.ac.id Internet Source	<1 %
51	mellymputri.wordpress.com Internet Source	<1 %
52	repositori.widyagamahusada.ac.id Internet Source	<1 %
53	repository.iainpalu.ac.id Internet Source	<1 %
54	www.pinterpandai.com Internet Source	<1 %
55	Siska Toloan Toloan, Harimat Hendarwan. "Pengaruh Senam Nifas terhadap Penurunan Tinggi Fundus Uteri dan Lochea pada Ibu Pasca Bersalin yang Mendapatkan Inisiasi Menyusu Dini dan Mobilisasi Dini", Jurnal Ilmiah Kesehatan, 2020 Publication	<1 %
56	bundanyra.wordpress.com Internet Source	<1 %

Exclude quotes Off

Exclude matches Off

Exclude bibliography Off